

MALOTO ANNUAL IMPACT REPORT 2020

#WHYMALOTOMATTERS
#MALOTOMEANSTODREAM

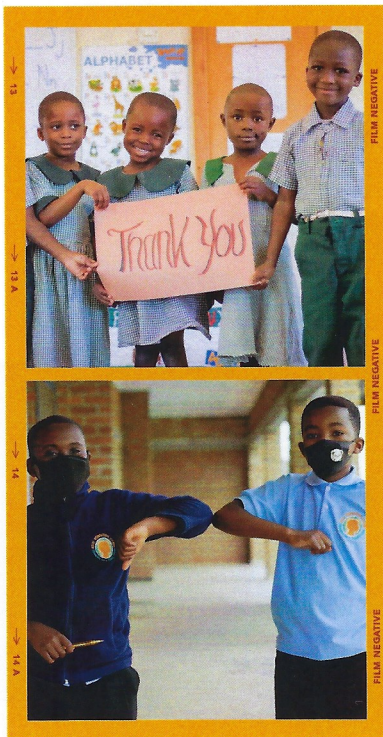



MALOTO MEANS TO DREAM



MISSION

We seek to transform the lives of vulnerable populations in Malawi living in extreme poverty and provide women and children with the opportunity to reach their full potential in an actively sustainable way

VISION

Our vision is to create educated empowered and productive communities in Malawi and to provide an opportunity for Africans to help Africans

VALUES

Maloto values the insights and knowledge of local communities. We work directly with local partners to ensure development is relevant to people's lives and therefore sustainable

2004



Kwithu Women begin feeding 20 children 1 hot meal per week in a thatched-roof shelter

2006



Kwithu CBO opens for after-school feeding & tutoring Malawi government donates land to build MIA

2007



Maloto is founded as the US-based fundraising organization for Kwithu CBO & MIA

2010



MIA opens with 35 students in freshman & sophomore classes

2011



Maloto Board Member Meredith Brokaw teaches Kwithu Women to can tomatoes

2013

KWITHU KITCHEN

Kwithu Kitchen is launched as a women's tomato-canning business cooperative

2015



Mzuzu International Academy graduates its first class of 36 students

2019



Maloto raises \$10 Million to date in support of its programs to FEED, EDUCATE & EMPOWER

2020



Kwithu Kitchen launches honey products and within months, becomes Malawi's largest honey processor

LETTER FROM OUR FOUNDER

Dear Friends,

What a year this has been! First and foremost, I hope you and your loved ones are well.

Like elsewhere around the world, COVID hit Malawi hard. Thankfully, as I write this in April 2021, there has been a steep drop in cases, hospitalizations and deaths. There is increased optimism as vaccines have arrived, though like elsewhere, uptake remains a challenge in certain areas.

Our three key programs are going strong despite the pandemic. **Mzuzu International Academy (MIA)**, like all private and public schools, was closed by government order at various points over the past year, most recently in February 2021. School re-opened on February 22nd. Fortunately, we've had no COVID cases since the re-opening. Enrollment remains strong, with 350 students from kindergarten through high school. Maloto supports 31 vulnerable students with scholarships.

Kwithu CBO was honored – again – by the Egmont Trust, a UK-based foundation. The Egmont Trust has been supporting Kwithu CBO for over eight years. The actual award – The Most Inspirational Individual or Group – was given to the Vwira Women, who are volunteers that help to implement Kwithu's various community-based projects. The Vwira Women were essential in helping the community respond to the COVID-19 pandemic.

Kwithu Kitchen (KK) launched a honey product line in April 2020 to compliment our tomato line. In less than a year, KK has become Malawi's largest honey processor and distributor. Despite the challenging times, the KK team set a record for their highest monthly sales ever in February, topping \$ 28,000 - which translates to almost four tons of honey sold!"

Your support during these still challenging times means the world to me and has allowed Maloto's impact to remain strong, as we feed, educate and empower the next generation of Malawians.

Tawonga Chomene! Thank you!



Dr. Anna Msowoya-Keys
Founder & President



Maloto
21 West 46th Street • Suite 1408
New York, NY 10036

(646) 576-6485
info@maloto.org
www.maloto.org



IMPACT

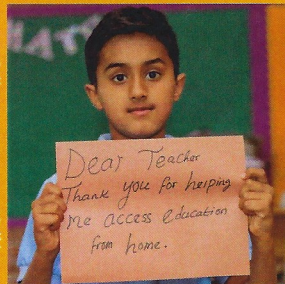
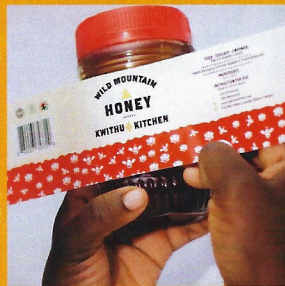

FEED

- 315 children fed 3 times per week – up from 280 last year
- 700+ children reached thru after-school tutoring and feeding programs

EDUCATE

- 60 3–4 year-olds in Early Childhood Education (ECD) classes
- 350 students at Mzuzu International Academy (MIA)
- 31 Scholarships for vulnerable children to Mzuzu International Academy
- 20 Scholarships for MIA graduates to attend university
- 185 MIA Graduates since our first graduating class in 2015
- 100% Graduation Rate of MIA students

EMPOWER

- Kwithu Kitchen honey products launch in April 2020 & within months, has become Malawi's largest honey processor & distributor with monthly sales averaging over \$16,000 equaling approximately 2.5 tons of honey
- 45 female beekeepers recruited for training & investment program
- Kwithu Women's baking business increased production to support expansion of community projects

COVID-19 EMERGENCY RESPONSE

- 2,100 cloth masks + 170 water buckets & 157 boxes of soap distributed throughout the community
- 25 Covid-19 Awareness campaigns conducted, reaching more than 1,000 community members
- Improved hand-washing & sanitation facilities installed at Kwithu CBO

Maloto

Dr. Anna Msowoya-Keys
Founder & President

Liza S. Nugent

*Executive Director, Vice Chair
of Board*

John Keys

Chief Operating Officer

Ana Rodriguez

Financial Manager

Board of Directors

Mitchell Warren

Chairperson

Claire Johnston

Secretary

Jacob Koshland

Treasurer

Cristi Andrews-Cohen

Andrea Cuvelier

Victoria Harmon

Phlyssa Koshland

Kate Moran

Elizabeth Bohart

Emeritus

Meredith Brokaw

Emeritus

Gina Paoloni

Emeritus

Rose Allen

President, Young Prof Board

Kwithu Women's Group

Founding Members

Dr. Anna Msowoya-Keys

Joyce Mazunda

Prosperina Mphande

Jacintha Jere

Jane Ghambi

Lorencia Kanyinji

Irude Hara

Maureen Mwalughali

Racheal Silungwe

Martha Chikoza

Victoria Phiri

Stella Gondwe

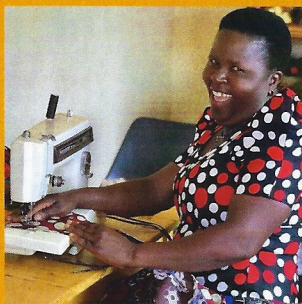
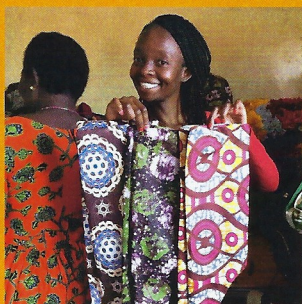
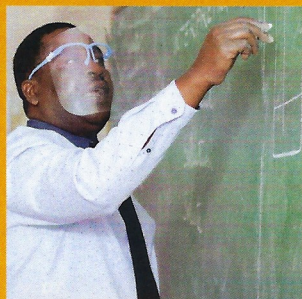

Kwithu CBO

(Community-Based Organization)

Dr. Anna Msowoya-Keys

Founder & President

Prosperina Mphande

Chairperson

Wezzie Nyirenda

*Project Coordinator,
Education & HIV/AIDS*

Paston Mkandawire

Monitoring & Evaluation

Frank Kondowe

Accountant

Vanessa Baloyi

Early Childhood Dev Teacher

Jennifer Nyirenda

Early Childhood Dev Teacher

Agnes Silungwe

After-School Program

Head Teacher

Kwithu Kitchen

John Keys

Business Advisor

Precious Chiumia

Production Supervisor

Innocent Limbe

Accountant

Mike Mtambo

Agricultural Coordinator

Collins Kasimba

Beekeeping Technical Officer

Mzuzu International Academy (MIA)

Harrison Kalua

Chairperson of the Board

Peter Yates

School Principal

Mathias Chiumia

Head of Secondary School

Sarah Yates

Head of Primary School

Webster Nyengo

Head of Finance

Minnie Dzwowela

Head of Administration

FINANCIALS:

REVENUE	2020	2019
Individual, Foundation & Corporate	\$1,410,989	\$1,019,654

EXPENSES

Program Services		
•Kwithu Kitchen	\$182,817	\$157,680
•Kwithu CBO	\$252,628	\$308,463
•Mzuzu International Academy	\$485,123	\$351,764
•Malawi Emergency Assistance	\$ 35,250	\$ 23,360
•Other Program Services	\$187,028	\$136,204
Core Mission Support	\$173,185	\$141,479
Fundraising	\$ 96,040	\$ 91,791
TOTAL EXPENSES	\$1,412,071	\$1,210,741

Change in Net Assets	- \$1,082	- \$191,087
Net Assets - Beginning of the Year	\$ 92,411	\$283,498
Net Assets - End of the Year	\$ 91,329	\$ 92,411

Maloto's nonprofit status has also been rated by the following independent organizations:

Guidestar: www.guidestar.org/profile/54-2096241

Charity Navigator: www.charitynavigator.org/ein/542096241



DONORS

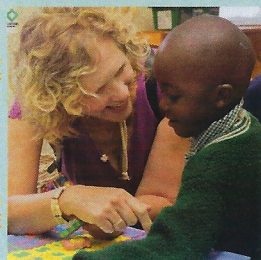
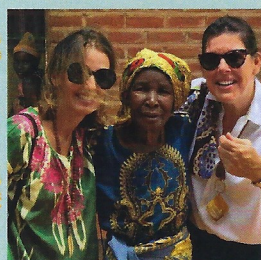

Deborah & Paul Adamy
Ann Allen
Anna Allen
Susan & Jay Allen
Katherine Allen
Rose Allen
Daniel Androuin
George Androuin
Shoshana Balistierri
Sarah Baroody
Janis Barquist
Stefanie Battaglia
Alex Bell
Ellen & Wayne Bellet
Elizabeth & Stuart Bohart
Mary & David Boies
Cindy, Erin & Michael Bregman
Kelly Brennan
Meredith & Tom Brokaw
Elise Bronzo
Jonathan Brotherhood
Jason Brown
Marilyn P. Bunting
Shannon & Joe Burch
Kristina & Tom Burns
Tara Bustani
Bradley Calder
Leah Campbell
Laura Capiello
Lani & Gerry Casey
Elizabeth Chapman &
Bill Munn
Jennie Chen
Malinda & Yvon Chouinard
Charlotte Clayton
David & Cristi Andrews Cohen
Marcia Cohen
Ann Colley
Sabrina Coughlin
Andrea & Guillaume Cuvelier
Mary d'Amelia
Carmen Delehanty
Mary Beth Dols
Joanne Dornan
Dina & Giora Dublin
Oriol Eaton
Shawna Emerick
Jim Esposto
Louisa & Josh Finn
Amy & John Fraser
Donald Free
Paulette Meyer &
David Friedman
Kim Friedman &
Vincent Leale
Robert Friedman
Kimberly Garcia
Michael Gold
Emily Gordon
Lisa & Roger Green
Myrna & Stephen Greenberg
Jeremy Guetersloh

Wendy Hansen
Victoria Harmon
Brian Harpish
Victoria Harrah
Anna Harrington
Janet Harris
Katy Herman
Meg & Skip Herman
Ellen Hilburg
Kenneth Hillan &
Ian Robertson
Allison Hislop
Barb & Bog Hogue
Diane & Winston Hutchins
Lara & Patrick Hutchins
Jeanne Irvin
Jackie Isola
Laura Jackson
Leslie & Jim Johnson
Thomas Johnson
Claire & Bart Johnston
Lisa & Sim Johnston
Samantha Kazam
Lauren & Kevin Kenny
Judith Kern
Marana Kern
Anna Msowoya &
John Keys
Nikhil Keys
Thomas Keys
Benjamin Koshland
Cathy & Jim Koshland
Claire & Jake Koshland
Mary & Doug Koshland
Eliza Koshland
Phlyssa Koshland
Karen & Christopher Kyle
Barbara & Richard Laborde
David Laks
Stacey Lauren
Ann Leibowitz
Ilan Levine
Ruth Miriam Levine
Gail Little
Krisly Luckfield
Anthony Magnotta
Kait Majek
Karen Majek
Emily Menlo Marks
Debbie McGuinness
Lara & William McLanahan
Millie Meyers
Erin & Kate Moran
Lisa Morris
Logan Morrow
Suzy Myers Jackson
Marie Nealis
Elizabeth Newman
Nan Newton
Isabella Nugent
John Nugent III

Liza & John Nugent
Shayna Nugent
Susan & Stephen O'Neil
Nancy & David Orr
Megan Overdorff
Gina Paoloni & Joe Grunfeld
Nan Penman
Lauren Perry
Charlotte & Andrew Pilaro
Jenny Pletner
Emily Pribe
Marcia Rappaport &
Lee Prisament
Cindy Qiu
Venkatesh Raghavendra
Susan W. Reilly
Ellen & Howard Reiss
Edwina Richardson-Mendelson
Nancy Cooper Robb
Jason Rabinovitz
Colin Robinson
Ana & Paul Rodriguez
Lotus Romey-Yu
George Rowe
Kyle Roy
Keith Russo
Tammy Samuel
Melanie &
Andrew Schaffran
John Schumacher
George Shad
Adam Shepherd
Jennifer Shimer
Tracey & Vincent Sica
Melissa Simms-Baer
Arlen & Bruce Simon
Andie & Charles Simon
Phyllis & David Sirois
Jackie Smalls
Louise Steele
Mary & Richard Stengle
Kathy Sweetman
Joseph Swetz
Mui Tang
Caroline Taufic
Richard Taylor
& Associates
Richel Thaler
Ken Uhle
Elise & Don Varga
Alena Vazquez
Gail K. Wachtel
Alice Kriz &
Mitchell Warren
Maddie Wasser
Marcia Wasser
Stephanie Wasser
John Whipple
Ellen & Joe Wright
Elaine & Russel Wright
Natalie Youngblood
Joanne Zaia

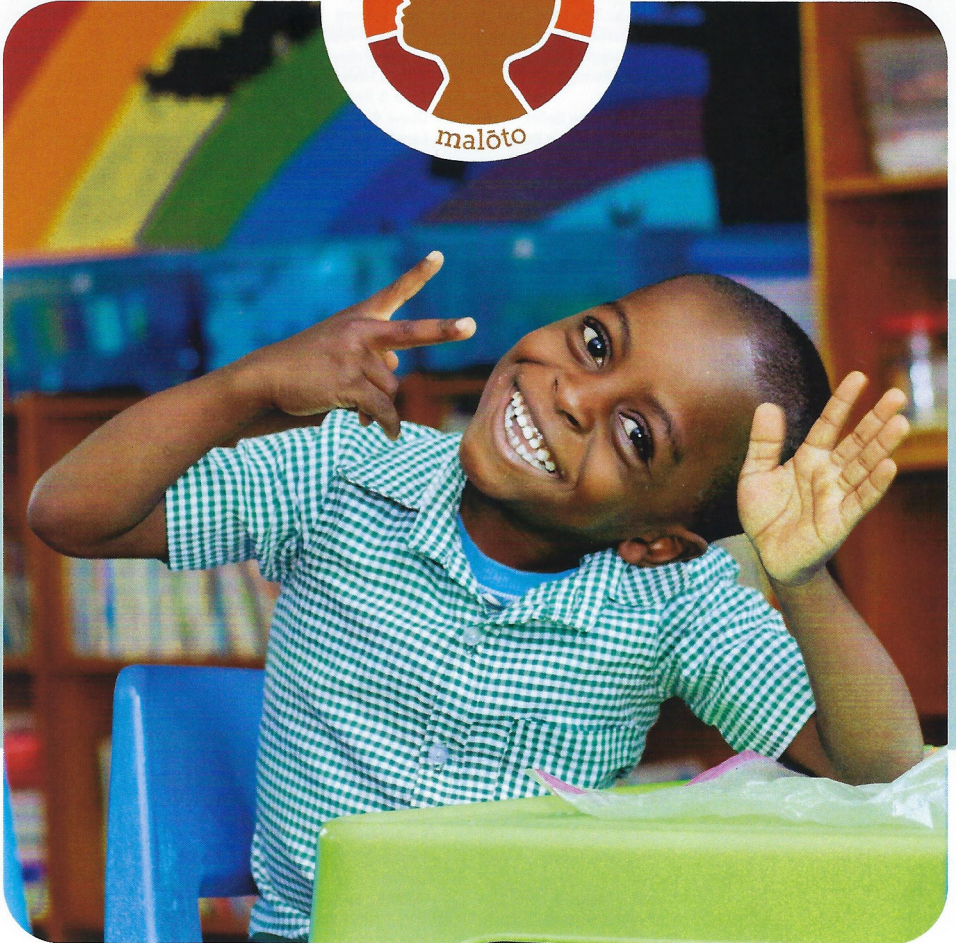

Maloto

21 West 46th Street • Suite 1408 • New York, NY 10036
(646) 576-6485 • info@maloto.org • www.maloto.org