

# MALOTO

## ANNUAL IMPACT REPORT 2021

#WHYMALOTOMATTERS  
#MALOTOMEANSTODREAM





## MISSION

We seek to transform the lives of vulnerable populations in Malawi living in extreme poverty by providing women and children with the opportunity to reach their full potential in an actively sustainable way.

## VALUES

Maloto values the insights and knowledge of local communities. We work directly with local partners to ensure development is relevant to people's lives and therefore sustainable.

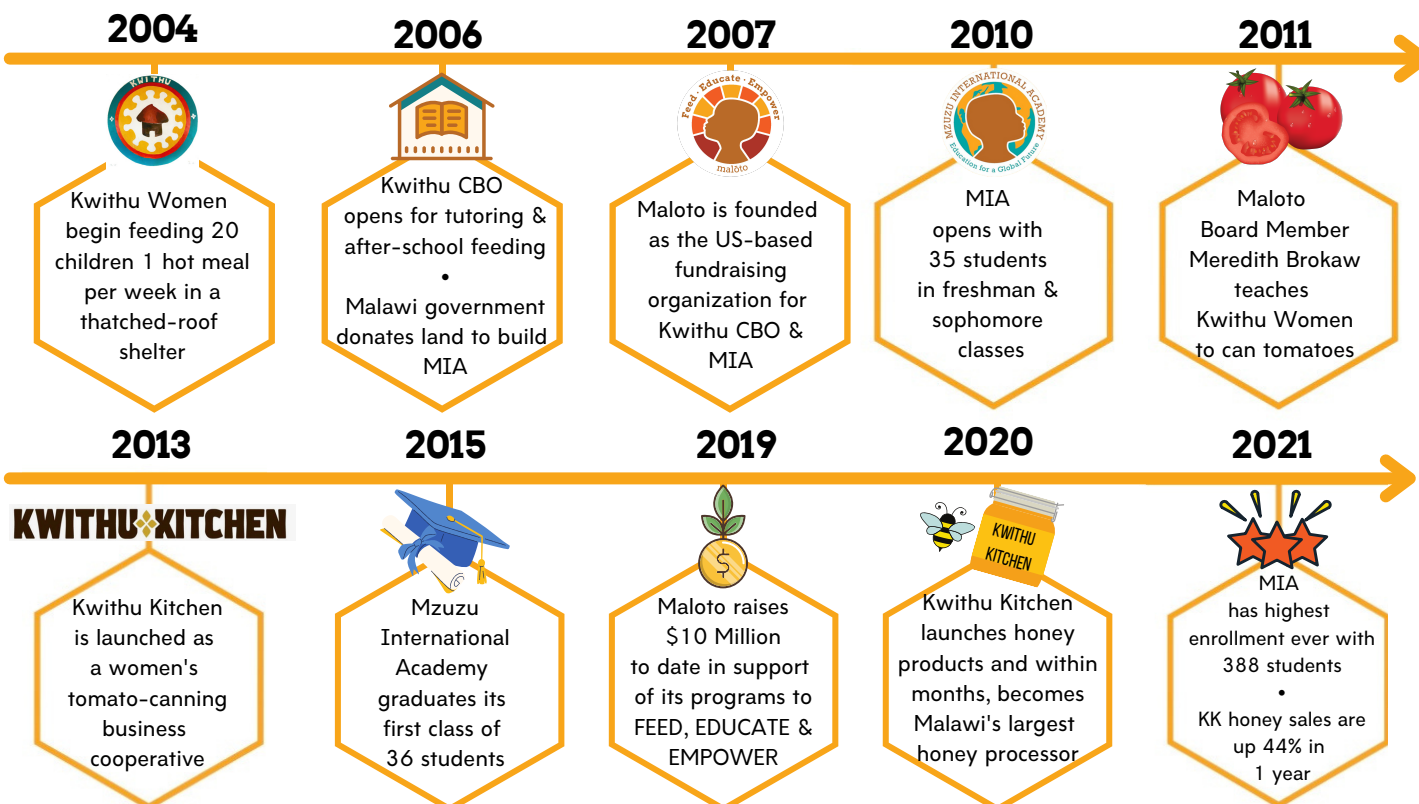

## LETTER FROM OUR FOUNDER

Dear Friends,

Like many of you, we never imagined Covid would still be a challenge almost two years later. First and foremost, I want to send my heartfelt wishes that you and your loved ones are well.

While Omicron struck Malawi along with the rest of the world, thankfully cases were much less severe among our community. The majority of our staff have been vaccinated, which is a gift in the developing world where many have struggled to gain access to the vaccines.

Despite these challenging times, we have much good news to share with you across all three of our programs. At **Kwithu CBO** we are directly helping 324 vulnerable children (up from 20 in 2004) and over 150 women. At **Mzuzu International Academy**, we now have almost 400 students (up from 35 in 2010). **Kwithu Kitchen** is buying honey directly from more than 500 beekeepers. These three programs cumulatively are employing more than 200 people. And that's not all:

- Eight Kwithu Scholarship students graduated college over the summer, bringing the total number of Kwithu Scholarship college graduates to 17. I feel this is such an important marker of success.
- Kwithu Kitchen's sales, driven by honey, continue to boom. Year-over-year honey sales are up 44%. Last fiscal year, Kwithu Kitchen's sales topped \$250,000, and we have an aggressive sales target of \$325,000 for this fiscal year.

Lastly, we are thrilled to finally be moving full steam ahead with our **GALA in New York on May 12, 2022**. Despite the recent Omicron developments, we remain optimistic that many of our friends and supporters will look forward to gathering together in the spring. While the world has changed, we do know that the power of in-person connection is hard to replace. We are excited to engage with our existing supporters and broaden our circle to bring new friends to our cause.

As always, please accept my continued and heart-felt expressions of gratitude for all that you do for Maloto.

Tawonga Chomene! Thank you!



Dr. Anna Msowoya-Keys  
Founder & President



**Maloto**  
21 West 46th Street • Suite 1408  
New York, NY 10036

(646) 576-6485  
info@maloto.org  
www.maloto.org

# IMPACT



## FEED

- **700+** children reached thru after-school tutoring and feeding programs

## EDUCATE

- **60** 3-4 year-olds in Early Childhood Education classes
- **388** students at Mzuzu International Academy (MIA)
- **37** Scholarships for gifted Kwithu CBO children to MIA
- **109** Scholarships for vulnerable Kwithu CBO children to local government primary & secondary schools
- **20** Scholarships for MIA graduates to attend university
- **185** MIA Graduates since our first graduates in 2015
- **100%** Graduation Rate of MIA students
- **17** Maloto Scholarship students have now graduated from college, including 8 from our original group of 20 children.

## EMPOWER

- Kwithu is now supporting 4 women's groups with various income-generating activities, including financial literacy training to improve the outcome for financial sustainability.
- Following its launch in 2020, Kwithu Kitchen (KK) Honey has not only become Malawi's largest supplier of honey, KK sales grew by 44% over the same period in 2021.
- Kwithu Kitchen has been developing several new products in 2021, including mango & tomato jams, ketchup, hot chili sauce and dried mango chips.
- KK has received a grant from the Gov of Flanders to work with over 30 beekeeping clubs to increase their honey production from 3 to 15 tons over a 3-year period. This will substantially increase their incomes and provide KK with a reliable source of high-quality honey.

## Maloto

**Dr. Anna Msowoya-Keys**

*Founder & President*

**Liza S. Nugent**

*Executive Director,*

*Vice Chair of Board*

**John Keys**

*Chief Operating Officer*

**Ana Rodriguez**

*Financial Manager*

## Board of Directors

**Mitchell Warren**

*Chairperson*

**Claire Johnston**

*Secretary*

**Jacob Koshland**

*Treasurer*

**Cristi Andrews-Cohen**

**Andrea Cuvelier**

**Victoria Harmon**

**Phlyssa Koshland**

**Kate Moran**

**Elizabeth Bohart**

*Emeritus*

**Meredith Brokaw**

*Emeritus*

**Gina Paoloni**

*Emeritus*

**Rose Allen**

*President, Young Prof Board*



## Kwithu CBO

**(Community-Based Organization)**

**Dr. Anna Msowoya-Keys**

*Founder & President*

**Prosperina Mphande**

*Chairperson*

**Blessings Msowoya**

**Women & Youth Program**

*Coordinator*

**Wezzie Nyirenda**

*Project Coordinator,*

*Education & HIV/AIDS*

**Frank Kondowe**

*Accountant*

**Vanessa Baloyi**

*Early Childhood Dev Teacher*

## Kwithu Kitchen

**Dr. Anna Msowoya-Keys**

*Chief Executive Officer*

**John Keys**

*Business Advisor*

**Lusungu Mfinda**

*Production Supervisor*

**Nelson Longwe**

*Chief Financial Officer*

**Kingston Mhango**

*National Sales Manager*

**Alex Banda**

*Senior Technical Advisor,*

*Beekeeping*

## Kwithu Women's Group

*Founding Members*

**Dr. Anna Msowoya-Keys**

**Joyce Mazunda**

**Prosperina Mphande**

**Jacintha Jere**

**Jane Ghambi**

**Lorencia Kanyinji**

**Irude Hara**

**Maureen Mwalughali**

**Racheal Silungwe**

**Martha Chikoza**

**Victoria Phiri**

**Stella Gondwe**

## Mzuzu International Academy (MIA)

**Harrison Kalua**

*Chairperson of the Board*

**Stefano Piumatti**

*School Principal*

**Glyn Lewis**

*Head of Primary School*

**Noel Chinyama**

*Head of Finance*

**Patrick Phiri**

*Head of Administration*

## FINANCIALS:

| REVENUE                            | 2021        | 2020        |
|------------------------------------|-------------|-------------|
| Individual, Foundation & Corporate | \$1,155,241 | \$1,410,989 |

### EXPENSES

|                              |                    |                    |
|------------------------------|--------------------|--------------------|
| Program Services             |                    |                    |
| •Kwithu Kitchen              | \$185,457          | \$182,817          |
| •Kwithu CBO                  | \$227,959          | \$252,628          |
| •Mzuzu International Academy | \$472,466          | \$485,123          |
| •Malawi Emergency Assistance | \$ 0               | \$ 35,250          |
| •Other Program Services      | \$ 0               | \$187,028          |
| Core Mission Support         | \$174,519          | \$173,185          |
| Fundraising                  | \$ 52,367          | \$ 96,040          |
| <b>TOTAL EXPENSES</b>        | <b>\$1,112,768</b> | <b>\$1,412,071</b> |

|                                    |           |            |
|------------------------------------|-----------|------------|
| Change in Net Assets               | \$42,472  | - \$ 1,082 |
| Net Assets - Beginning of the Year | \$91,329  | \$ 92,411  |
| Net Assets - End of the Year       | \$133,801 | \$ 91,329  |

Maloto's nonprofit status has also been rated by the following independent organizations:

**Guidestar:** [www.guidestar.org/profile/54-2096241](http://www.guidestar.org/profile/54-2096241)

**Charity Navigator:** [www.charitynavigator.org/ein/542096241](http://www.charitynavigator.org/ein/542096241)



# 2021 DONORS



## MAJOR & MONTHLY DONORS

Ann Allen  
Katherine Allen  
Jay & Susan Allen  
Rose Allen  
Cristi Andrews & David Cohen  
Daniel Androuin  
Meredith & Tom Brokaw  
Joe & Shannon Burch  
Elizabeth Chapman & Bill Munn  
Yvon & Malinda Chouinard  
Dan Cohen  
Andrea & Guillaume Cuvelier  
Kevin Damico  
Diana DiTunno  
Mary Beth Dols  
Dina & Giora Dublon  
John Duffy  
James Esposto  
Anne Fields  
Josh & Louisa Finn  
Thomas Franco  
Meryl Meyer Friedman  
Friedman/Meyer Fund  
Robert Friedman  
Myrna & Stephen Greenberg  
Melody Harman  
Victoria Harmon  
Skip & Meg Herman  
Kenneth Hillan  
Diane & Winston Hutchins  
Leslie & Jim Johnson  
Thomas Johnson  
Claire & Bart Johnston  
G. Sim & Lisa Johnston  
Lauren & Kevin Kenny  
Jacqueline Keys  
John & Anna Msowoya Keys  
Benjamin Koshland  
Cathy & Jim Koshland  
Claire & Jake Koshland  
Mary & Doug Koshland  
Phlyssa Koshland  
Cristine Kossow  
Veronica Landet  
Ann Leibowitz  
Christopher McGahey  
Kate & Erin Moran  
Liza & John Nugent  
Susan & Stephen O'Neil  
Gina Paoloni & Joe Grunfeld  
Vesna Radovanovic  
Marcia Rappaport & Lee Prisament  
Susan Reilly  
David & Phyllis Sirois  
Jacqueline Smalls  
Mary Pfaff & Richard Stengle  
Zersoa Sylvain  
Jeff Taylor  
Richard Taylor & Associates  
Gail Wachtel  
Mitchell & Alice K. Warren  
Clifford Wener  
John Whipple  
Elaine & Russell Wright  
Ellen & Joe Wright

## 2021 MALOTO-MEANS-TO-DREAM CAMPAIGN

Callie Aldrich  
Mike Allen  
Samuel Andrew  
Janis Barquist  
Carol Brotherhood  
Jennie Chien  
Mary D'Amelia  
Skyler Doyle  
Brendan Earl  
Leslee & Wayne Feinstein  
Jen Fineran  
Michael Gold  
Emily Gordon  
Janet Harris  
Pamela Heller  
Sandy Hwang  
Jessica Isaacs  
Stephen Karnell  
Bonnie Kelly  
Sandra Kelsey  
Stacey Lauren  
Amanda Litman  
Dieter Lucas  
Joseph Maraia  
Millie Meyers  
Tracy Miller  
Patti & Michael Myers  
Nan Newton  
Shay Nugent  
Shayna Nugent  
Masozzi Nyirenda  
Stacey Paoloni  
Campbell Parks  
Nat Paynter  
Jodi Pearlstein  
Leah Peskin  
Jason Phillips  
Andrew & Charlotte Pilaro  
Ellen & Howard Reiss  
Edwina Richardson-Mendelson  
Nancy Cooper Robb  
Ana & Paul Rodriguez  
Jane Safer  
Tammy Samuel  
Debra Staiger  
Louise Steele  
Jory & Alex Sutton Simon  
Patrick Taylor  
Ken Uhle  
Brittany Van der Salm  
Jodie Van Wert  
Elise & Don Varga  
Madeline Wasser  
Marcia & Dan Wasser  
Melissa Wasser  
Robert Williams  
Doug Wingo & Tim Legg  
Kimberly Worsham  
Joanne Zaiac

## ANNA JOHNSTON & BEN ROGERS WEDDING GIFTS

Douglas & Lily Band  
Anthony Addison & Jen de Klaver  
David Becker Legal Group  
John & Judy Benner  
Luke & Camelia Benner  
Catherine Biddle  
Phil Bowman  
Serena & Brad Bowman  
Timothy Chizak  
Storrs Cote  
Sarah Cox  
Tate Daugherty  
Michael de Valera  
Gabriela Dokas  
John & Jennifer Duffy  
Michelle & Michael Duran  
Katie Durfee  
Mark Fabry  
Samantha Flemming  
Carolyn & Parker Gilbert  
Kate & Parker Gilbert  
Kiley Gorman  
William Hayden  
Ritchey Howe  
David & Ritchey Howe  
Diane & Winston Hutchins  
Andrew Igler  
Mari-Claudia Jimenez  
Leslie & Jim Johnson  
Brendan & Katie Johnston  
Kelley & Scott Johnston  
William Johnston  
Jiaeh Kim  
Harrison Lefrak  
Zoe L'Esperance  
Ellie Lovering  
Molly Lucas  
Charlotte & Andrew Pilaro  
Phoebe MacKenzie  
Liz & Morgan McLanahan  
Calvert & George Moore  
Mel & Chris Morley  
Maria Nonato  
John & Liza Nugent  
Madeline O'Malley  
Alison & Will Pappas  
Alexis Patrick  
Danielle Patrick  
Donna Patrick  
Jack Patrick  
Amy & Richard Plum  
Rosalie Preefer  
Peter Reimer  
Frederick Richter  
Eric Rogere  
Evan Rogers  
Baird & Alexia Ryan  
Louise & Benjamin Schliemann  
Pamela Schoen  
Leigh Shaw  
Dustin Smith  
Mark Swank  
Alix & Philip Toub  
Errol Train  
Kathryn & Bill Tyree  
Libby & Cutler Whitman



## **MALOTO Means to DREAM**

21 West 46th Street • Suite 1408 • New York, NY 10036

(646) 576-6485 • [info@maloto.org](mailto:info@maloto.org) • [www.maloto.org](http://www.maloto.org)